

MOTOR VEHICLE WEIGHING IMPLEMENTATION UNIT (UPPKB)

LOCATION: Java and Sumatera

1. JEMBATAN TIMBANG KONVENSIONAL

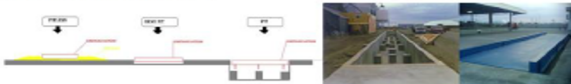

2. JEMBATAN TIMBANG SUMBU



3. JEMBATAN TIMBANG PORTABLE



Sector: Transportation

Sub-Sector: Road & Traffic Safety

Government Contracting Agency : Minister of Transportation
Contact Person : Susanti Pertiwi (Head of Infrastructure and Business Sub-directorate)
 +62-852-8006-5003; e-mail: s.pertiwi74@gmail.com
Estimated Concession Period : 15 years

Estimated Project Cost : US\$116.76 Million

Financial Feasibility:
 FIRR : 9%
 NPV : US\$0.14 Million

Indicative Government Support & Guarantee:
 Government support and Government guarantee will be determined in Final Business Case (FBC).

Project Timeline:



Indicative Project Structure

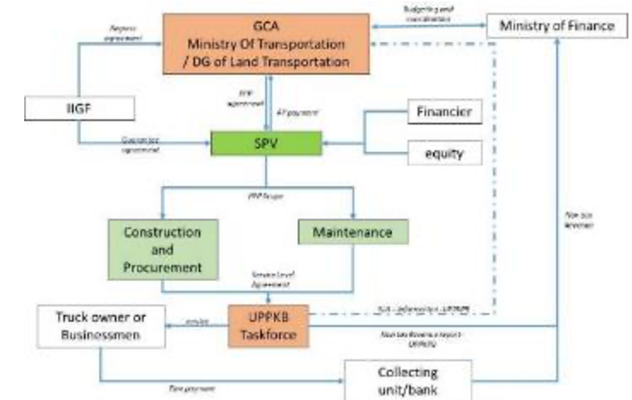

Description :

In order to control overweight vehicles on road, MOT is planning to procure weighbridge/truckscale by PPP scheme for 6 locations in Java and Sumatera, 1) UPPKB Tanjung Kab. Brebes, 2) UPPKB Subah Kab. Batang, 3) UPPKB Guyangan Kab. Nganjuk, 4) UPPKB Blambangan Umpu Kab. Lampung Utara, 5) UPPKB Merapi Kab. Lahat, 6) UPPKB Muara Tembesi Kab. Batanghari.

Business Opportunity:

Transaction adviser/bidder/financier

Project Status:

Project is currently on Outline Business Case phase