

**The TanaMori, Labuan Bajo
for G20 & ASEAN Summit 2023
August 2020**

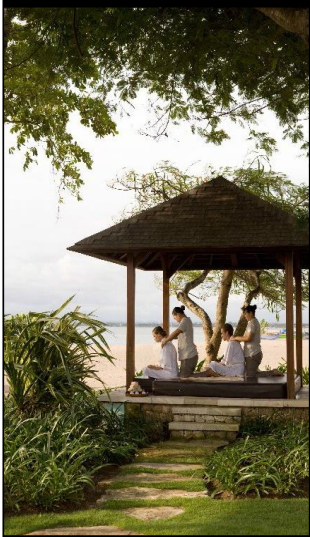

TanaMori - Premiere Destination for Spiritual, Wellness and Cultural

“Explore The Beauty – Keep The Nature”

TanaMori Vision Masterplan & Feasibility Study Consultants :



President Joko Widodo visit to Labuan Bajo 20 January 2020

The Jakarta Post

NEWS BUSINESS SE ASIA OPINION LIFESTYLE TRAVEL MULTIMEDIA DI

NEWS > NATIONAL

Jokowi wants 'super premium' Labuan Bajo to host G20, ASEAN summits in 2023



Vela Andapita
The Jakarta Post

Jakarta / Tue, January 21, 2020 / 08:09 pm



President Joko "Jokowi" Widodo oversees the development of Puncak Waringin in Labuan Bajo, East Nusa Tenggara, on Monday. Jokowi's administration has targeted Labuan Bajo to become one of the government's five super-priority destinations as a part of its efforts to make the tourism industry one of the new drivers of economic growth. (Presidential Palace Press Bureau/Muchlis Jr)

Presiden Jokowi Siapkan Labuan Bajo Jadi Tuan Rumah G20 dan Asean Summit 2023

41,110 views • Jan 22, 2020

1.4K 42 SHARE SAVE

Sekretariat Presiden 689K subscribers

Indonesia Persiapkan Labuan Bajo untuk Pertemuan G20

Menu Sign in INVESTOR DAILY INDONESIA @ Contact Q Search

Home Market and Corporate Finance Business IT and Telco Lifestyle InveStory

Terpopuler

- 01 Korban Virus Korona: 106.203 Terinfeksi, 3.600 Meninggal, 60.191 Sembuh
Minggu, 8 Maret 2020 | 12:27 WIB
- 02 Minyak Jatuh 30% karena Kegagalan Kesepakatan OPEC Picu Perang Harga
Senin, 9 Maret 2020 | 07:55 WIB
- 03 Saatnya Emiten Lakukan Buyback Saham
Senin, 9 Maret 2020 | 10:35 WIB
- 04 Buy PSAB (TP 228), MAPI (TP 840), BBRI (TP 4.130), dan BBKA (TP 32.125), Sell BNGA (TP 805)
Senin, 9 Maret 2020 | 06:20 WIB

Pemerintah Siapkan Labuan Bajo Sebagai Lokasi KTT G20

Novy Lumanauw, Senin, 20 Januari 2020 | 13:51 WIB



PROJECT LOCATION

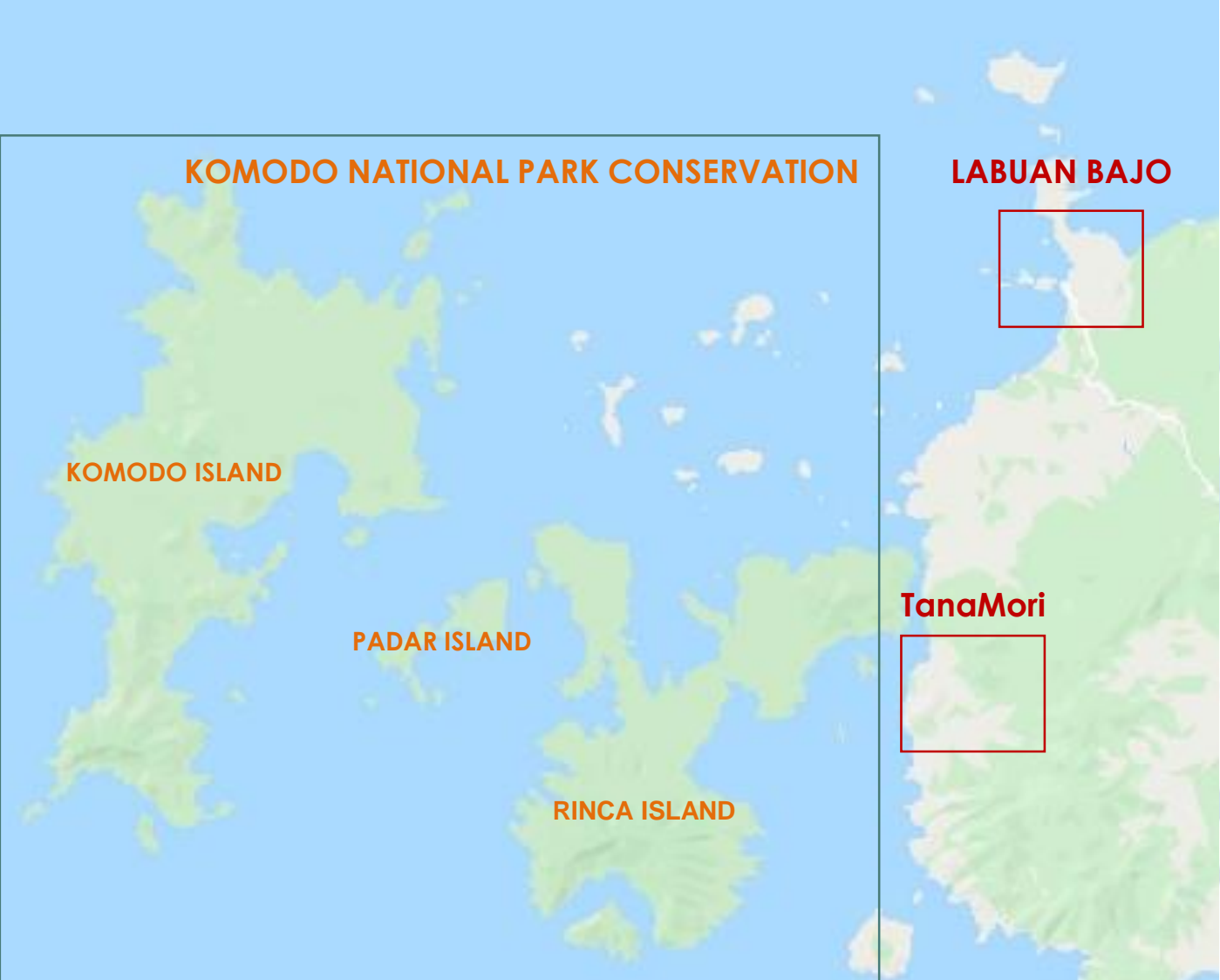

Rinca Island
Komodo National Park



TanaMori, Flores Island
Project site



VIEW FROM THE SITE





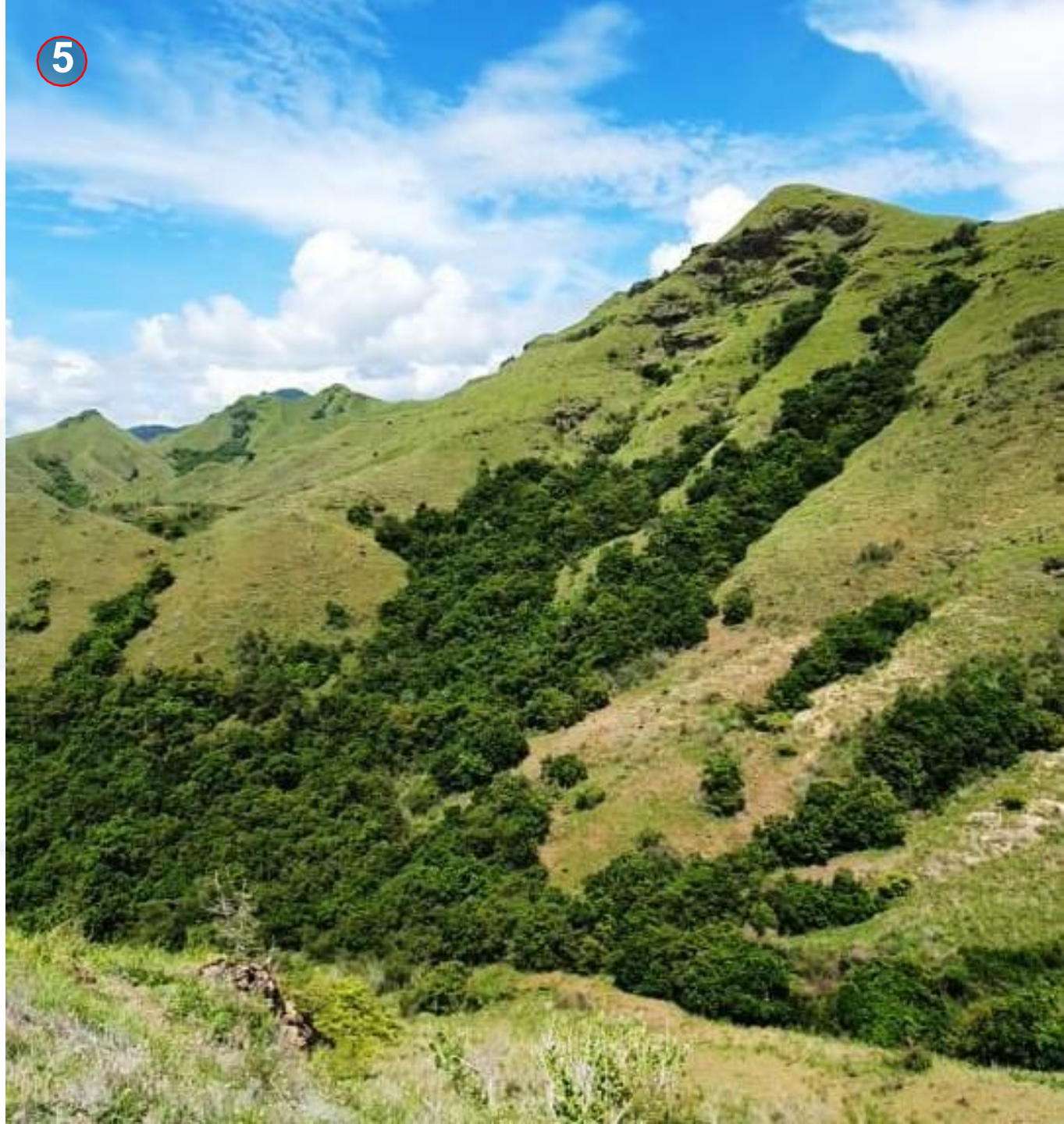

The Tanamori Site Photos



The Tanamori Site Photos

6



7



8



9





VISION FOR THE TANAMORI IS TO
DEVELOP *PREMIUM & INTEGRATED*
TOURISM ESTATE AS THE TOURISM
GATEWAY
TO KOMODO NATIONAL PARK

Aerial Perspective The TanaMori



Indicative Land Use Plan

Subject to further changes and detailing

Land Use Distribution (Total area 338 Ha)

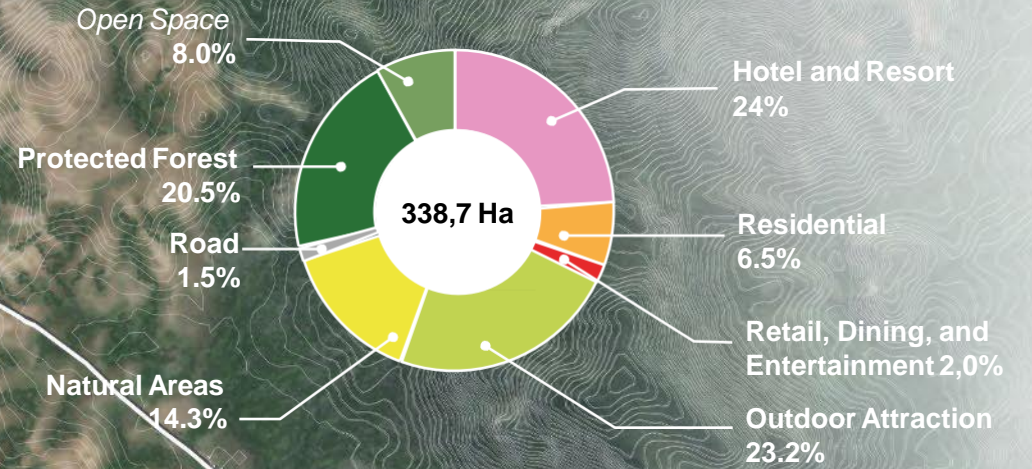

[CONFIDENTIAL]
L]



View from the Hill Villas

Rinca Island
Komodo National Park





Rinca Island
Komodo National Park

1



Sunset Point 2

2



View ke arah Sunset / Barat

1

2

FLORIS PROSPERINDO

itdc
Creating Destinations

View to
Golomori Hill

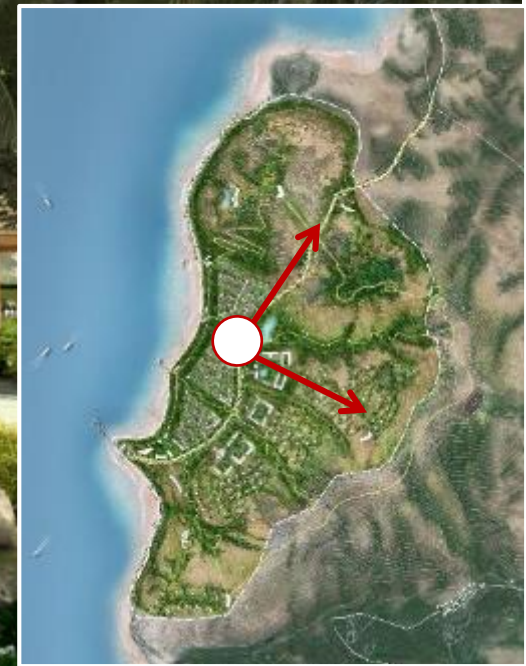

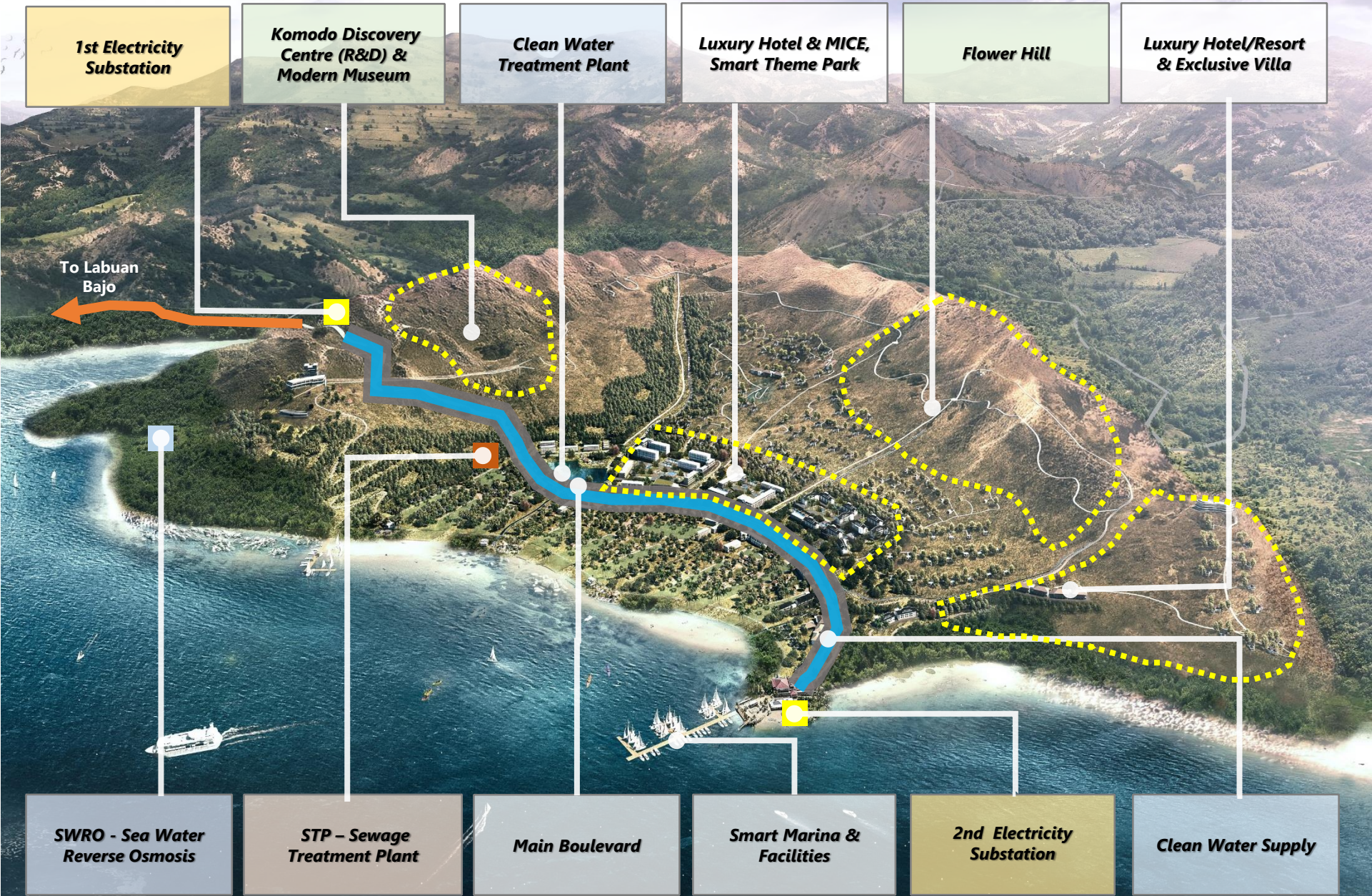

TanaMori Special Economic Zone - 260 Hectares opportunities for Investor/Strategic Partner :

- Smart & Integrated Infrastructure
- Smart Energy, Water, Waste, Telecommunication & Security
- Luxury (5-6 Stars) Hotel, Resort & Spa
- Convention Hall – MICE
- Exclusive Villa/Residential
- Smart Marina Facilities & Property
- Smart Komodo R & D/Discovery Centre
- Smart Theme Park
- Modern Museum & Cultural Centre
- Retail, Dining & Entertainment
- Water & Outdoor Activities

Venue for G20 & ASEAN Summit 2023



Thank You

