

Information

Location: Putra Tanjung Pura Shipyard, Sanga-Sanga, Mahakam River, Kalimantan Timur

| | |
|-------------------|--|
| Vessel Type | : Barge "BG Lewis" |
| Port Registry | : Samarinda |
| Country Flag | : Indonesia |
| Year of Built | : 2007 |
| Place of Built | : Batam |
| Classification | : BKI |
| Construction | : Steel |
| Klas Code | : Provosional |
| Shipping Area | : Indonesian Region |
| Dimension (meter) | : length x breadth x depth 82,30 x 27,43 x 5,49 270 FT |
| Gross Tonnage | : 2.990 Ton |
| Net Tonnage | : 897 Ton |
| Last Position | : Sanga-Sanga, Kalimantan Timur |

Legality

Proof of Ownership : Grosse Akte Certificate

Disclaimer

Information can change at any time. The bank is not responsible if there is a difference between the information provided and the actual situation.



SANGA-SANGA, KALIMANTAN TIMUR

Indicative Value IDR 18.000.000.000,-



Johan - RRC



+62812 2326 8088



LOCATION

Information

Location: Putra Tanjung Pura Shipyard, Sanga-Sanga, Mahakam River, Kalimantan Timur

| | |
|-------------------|--|
| Vessel Type | : Barge "BG Shelly" |
| Port Registry | : Samarinda |
| Country Flag | : Indonesia |
| Year of Built | : 2007 |
| Classification | : BKI |
| Shipping Area | : Indonesian Region |
| Dimension (meter) | : length x breadth x depth 91,44 x 27,43 x 5,49 300 FT |
| Gross Tonnage | : 3.380 Ton |
| Net Tonnage | : 1.014 Ton |
| Max Deck Load | : 8 Ton / m ³ |
| Last Position | : Sanga-Sanga, Kalimantan Timur |

Legality

Proof of Ownership : Grosse Akte Certificate

Disclaimer

Information can change at any time. The bank is not responsible if there is a difference between the information provided and the actual situation.



SANGA-SANGA, KALIMANTAN TIMUR

Indicative Value IDR Rp. 16.000.000.000,-



Johan - RRC



+62812 2326 8088



LOCATION

SHIPS

Information

Location: Putra Tanjung Pura Shipyard, Sanga-Sanga, Mahakam River, Kalimantan Timur

Vessel Type : Hopper Barge "Milano VI"
Port Registry : Samarinda
Country Flag : Indonesia
Year of Built : 2008
Dimension (meter) : length x breadth x depth
42,7 x 12,19 x 3,66

Last Position : Sanga-Sanga, Kalimantan Timur

Legality

Proof of Ownership : Grosse Akte Certificate



SANGA-SANGA, KALIMANTAN TIMUR

Indicative Value IDR 3.920.000.000,-



Johan - RRC



+62812 2326 8088



LOCATION

Disclaimer

Information can change at any time. The bank is not responsible if there is a difference between the information provided and the actual situation.

Information

Location: Putra Tanjung Pura Shipyard, Sanga-Sanga, Mahakam River, Kalimantan Timur

Vessel Type : Hopper Barge "Milano VII"
Country Flag : Indonesia
Year of Built : 2008
Dimension (meter) : length x breadth x depth
42,7 x 12,19 x 3,66

Last Position : Sanga-Sanga, Kalimantan Timur

Legality

Proof of Ownership : Grosse Akte Certificate



SANGA-SANGA, KALIMANTAN TIMUR

Indicative Value IDR 3.345.000.000,-



Johan - RRC



+62812 2326 8088



LOCATION

Disclaimer

Information can change at any time. The bank is not responsible if there is a difference between the information provided and the actual situation.

SHIPS

Information

Location: Putra Tanjung Pura Shipyard, Sanga-Sanga, Mahakam River, Kalimantan Timur

Vessel Type : Tug Boat "Ocean Jaya V"
Country Flag : Indonesia
Year of Built : 2008
Dimension (meter) : length x breadth x depth
25 x 7 x 3

Last Position : Sanga-Sanga, Kalimantan Timur

Legality

Proof of Ownership : Grosse Akte Certificate



SANGA-SANGA, KALIMANTAN TIMUR

Indicative Value IDR 3.787.000.000,-



Johan - RRC



+62812 2326 8088



LOCATION

Disclaimer

Information can change at any time. The bank is not responsible if there is a difference between the information provided and the actual situation.

SHIPS

Information

Location: Putra Tanjung Pura Shipyard, Sanga-Sanga, Mahakam River, Kalimantan Timur

Vessel Type : Tug Boat "Ocean Jaya VII"
Country Flag : Indonesia
Year of Built : 2008
Dimension (meter) : length x breadth x depth
23 x 8 x 3

Last Position : Sanga-Sanga, Kalimantan Timur

Legality

Proof of Ownership : Grosse Akte Certificate



SANGA-SANGA, KALIMANTAN TIMUR

Indicative Value IDR 4.240.000.000,-



Johan - RRC



+62812 2326 8088



LOCATION

Disclaimer

Information can change at any time. The bank is not responsible if there is a difference between the information provided and the actual situation.

SHIPS

Information

Location: Putra Tanjung Pura Shipyard, Sanga-Sanga, Mahakam River, Kalimantan Timur

Vessel Type : Tug Boat "Ocean Jaya XII"
Country Flag : Indonesia
Year of Built : 2014
Dimension : length x breadth x depth (meter)
24 x 7,5 x 3
Mesin Caterpillar Inc C18 1800rpm
@ 670HP

Last Position : Sanga-Sanga, Kalimantan Timur

Legality

Proof of Ownership : Grosse Akte Certificate



SANGA-SANGA, KALIMANTAN TIMUR

Indicative Value IDR 7.288.000.000,-



Johan - RRC



+62812 2326 8088



LOCATION

Disclaimer

Information can change at any time. The bank is not responsible if there is a difference between the information provided and the actual situation.

Information

Location: Putra Tanjung Pura Shipyard, Sanga-Sanga, Mahakam River, Kalimantan Timur

Vessel Type : Tug Boat "Ocean Jaya XIII"
 Country Flag : Indonesia
 Year of Built : 2014
 Dimension : length x breadth x depth (meter)
 24 x 7,5 x 3
 Caterpillar Inc C18 1800rpm
 @ 670HP

Last Position : Sanga-Sanga, Kalimantan Timur

Legality

Proof of Ownership : Grosse Akte Certificate

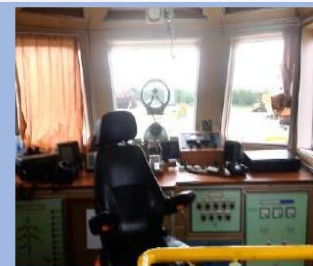

SANGA-SANGA, KALIMANTAN TIMUR

Indicative Value IDR 7.764.000.000,-



Johan - RRC



+62812 2326 8088



LOCATION

Disclaimer

Information can change at any time. The bank is not responsible if there is a difference between the information provided and the actual situation.

SHIPS

Information

Location: Putra Tanjung Pura Shipyard, Sanga-Sanga, Mahakam River, Kalimantan Timur

Vessel Type : Tug Boat "Ocean Jaya XVI"
Country Flag : Indonesia
Year of Built : 2014
Dimension : length x breadth x depth (meter)
24 x 7.5 x 3
Caterpillar Inc C18 1800rpm
@ 670HP

Last Position : Sanga-Sanga, Kalimantan Timur

Legality

Proof of Ownership : Grosse Akte Certificate



SANGA-SANGA, KALIMANTAN TIMUR

Indicative Value IDR 7.288.000.000,-

Disclaimer

Information can change at any time. The bank is not responsible if there is a difference between the information provided and the actual situation.



Johan - RRC



+62812 2326 8088



LOCATION



SHIPS

Information

Location: Putra Tanjung Pura Shipyard, Sanga-Sanga, Mahakam River, Kalimantan Timur

Vessel Type : LCT "Sarana V"
Country Flag : Indonesia
Year of Built : 2014
Dimension : length x breadth x depth (meter)
47,06 x 9,5 x 3,22
Dosan Infracore L126
TIH 2000rpm @ 360HP

Last Position : Sanga-Sanga, Kalimantan Timur

Legality

Proof of Ownership : Grosse Akte Certificate



SANGA-SANGA, KALIMANTAN TIMUR

Indicative Value IDR. 6.008.000.000,-



Johan - RRC



+62812 2326 8088



LOCATION

Disclaimer

Information can change at any time. The bank is not responsible if there is a difference between the information provided and the actual situation.

Information

Location: Putra Tanjung Pura Shipyard, Sanga-Sanga, Mahakam River, Kalimantan Timur

Vessel Type : Tug Boat "Tanjung Pura VII"
Country Flag : Indonesia
Year of Built : 2008
Dimension : length x breadth x depth (meter)
31 x 9 x 3,65

Last Position : Sanga-Sanga, Kalimantan Timur

Legality

Proof of Ownership : Grosse Akte Certificate



SANGA-SANGA, KALIMANTAN TIMUR

Indicative Value IDR 5.718.000.000,-



Johan - RRC



+62812 2326 8088



LOKASI

Disclaimer

Information can change at any time. The bank is not responsible if there is a difference between the information provided and the actual situation.

KAPAL

Information

Location: Putra Tanjung Pura Shipyard, Sanga-Sanga, Mahakam River, Kalimantan Timur

Vessel Type : Hopper Barge "Milano V"
Country Flag : Indonesia
Year of Built : 2008
Dimension : length x breadth x depth (meter)
42,67 x 12,19 x 3,66

Last Position : Sanga-Sanga, Kalimantan Timur

Legality

Proof of Ownership : Grosse Akte Certificate



SANGA-SANGA, KALIMANTAN TIMUR

Indicative Value IDR 6.300.000.000,-



Johan - RRC



+62812 2326 8088



LOCATION

Disclaimer

Information can change at any time. The bank is not responsible if there is a difference between the information provided and the actual situation.

SHIPS

Information

Location: Putra Tanjung Pura Shipyard, Sanga-Sanga, Mahakam River, Kalimantan Timur

Vessel Type : Hopper Barge "Milano XI"
Country Flag : Indonesia
Year of Built : 2008
Dimension : length x breadth x depth (meter)
42,67 x 12,19 x 3,66

Last Position : Sanga-Sanga, Kalimantan Timur

Legality

Proof of Ownership : Grosse Akte Certificate



SANGA-SANGA, KALIMANTAN TIMUR

Indicative Value IDR 13.903.000.000,-



Johan - RRC



+62812 2326 8088



LOCATION



Disclaimer

Information can change at any time. The bank is not responsible if there is a difference between the information provided and the actual situation.

Information

Location: Mahakam River, Kalimantan Timur

Vessel Type : Tug Boat "Ocean Jaya XV"
Country Flag : Indonesia
Year of Built : 2013
Dimension : length x breadth x depth (meter)
24,31 x 7,5 x 3,35

Last Position : Working Place at PHM - Mahakam,
Kalimantan Timur

Legality

Proof of Ownership : Grosse Akte Certificate



SANGA-SANGA, KALIMANTAN TIMUR

Indicative Value IDR 14.722.000.000,-



Johan - RRC



+62812 2326 8088



LOCATION

Disclaimer

Information can change at any time. The bank is not responsible if there is a difference between the information provided and the actual situation.

Information

Location: Batam Shipyard, Kepulauan Riau

Vessel Type : Tug Boat "Ocean Jaya XVII & XVIII"
Country Flag : Indonesia
Year of Built : 2014
Dimension : length x breadth x depth (meter)
24 x 7,5 x 20

Last Position : Batam Shipyard, Kepulauan Riau
(work in process)

Legality

Proof of Ownership : Grosse Akte Certificate

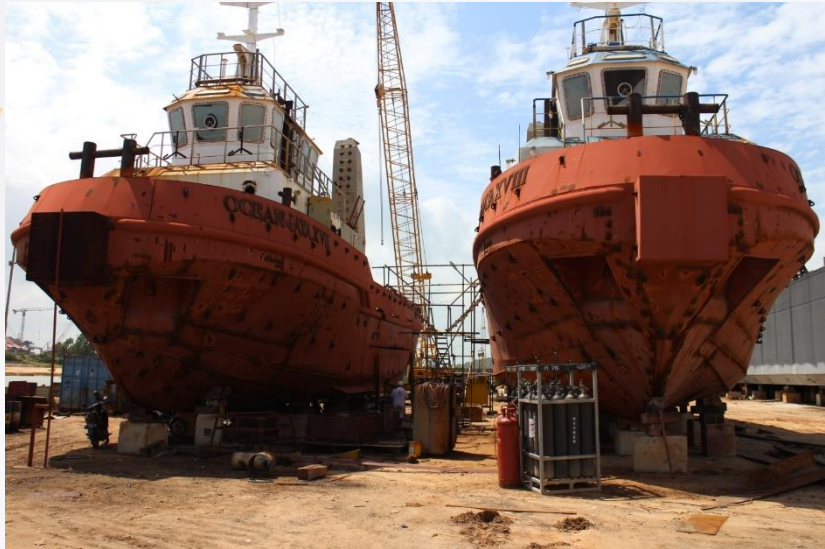

BATAM, KEPULAUAN RIAU

Indicative Value IDR 7.135.000.000,-



Johan - RRC



+62812 2326 8088



LOCATION

Disclaimer

Information can change at any time. The bank is not responsible if there is a difference between the information provided and the actual situation.

Information

Location: Mahakam River, Kalimantan Timur

Vessel Type : Crane Barge "Palong 02"
Country Flag : Indonesia
Year of Built : 2008
Dimension : length x breadth x depth (meter)
47,6 x 15,24 x 3,66
Capacity 250 Ton

Last Position : Working Place at PHM - Mahakam,
Kalimantan Timur

Legality

Proof of Ownership : Grosse Akte Certificate



SANGA-SANGA, KALIMANTAN TIMUR

Indicative Value IDR 38.500.000.000,-



Johan - RRC



+62812 2326 8088



LOCATION

Disclaimer

Information can change at any time. The bank is not responsible if there is a difference between the information provided and the actual situation.

Information

Location: Putra Tanjung Pura Shipyard, Sanga-Sanga, Mahakam River, Kalimantan Timur

Vessel Type : LCT "Sarana III"
Country Flag : Indonesia
Year of Built : 2014
Dimension : length x breadth x depth (meter)
47 x 9,5 x 3,2

Last Position : Sanga-Sanga, Kalimantan Timur
(work in process)

Legality

Proof of Ownership : Grosse Akte Certificate



SANGA-SANGA, KALIMANTAN TIMUR

Indicative Value IDR 3.413.000.000,-



Johan - RRC



+62812 2326 8088



LOCATION

Disclaimer

Information can change at any time. The bank is not responsible if there is a difference between the information provided and the actual situation.

Information

Location: Putra Tanjung Pura Shipyard, Sanga-Sanga, Mahakam River, Kalimantan Timur

Vessel Type : LCT "Sarana IX"
Country Flag : Indonesia
Year of Built : 2014
Dimension : length x breadth x depth (meter)
47 x 9,5 x 3,2

Last Position : Sanga-Sanga, Kalimantan Timur
(work in process)

Legality

Proof of Ownership : Grosse Akte Certificate

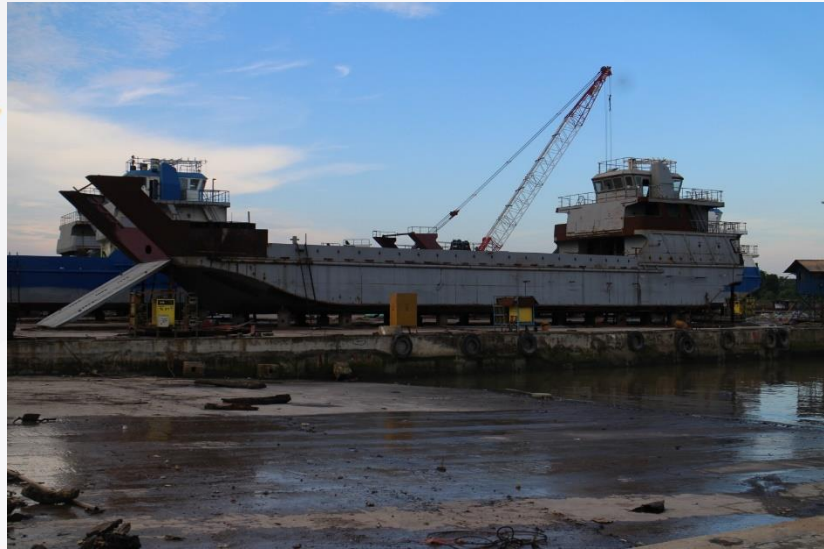

SANGA-SANGA, KALIMANTAN TIMUR

Indicative Value IDR 2.731.000.000,-



Johan - RRC



+62812 2326 8088



LOCATION

Disclaimer

Information can change at any time. The bank is not responsible if there is a difference between the information provided and the actual situation.

SHIPS

Information

Location: Putra Tanjung Pura Shipyard, Sanga-Sanga, Mahakam River, Kalimantan Timur

Vessel Type : LCT "Sarana VI"
Country Flag : Indonesia
Year of Built : 2014
Dimension : length x breadth x depth (meter)
47 x 9,5 x 3,2

Last Position : Sanga-Sanga, Kalimantan Timur
(work in process)

Legality

Proof of Ownership : Grosse Akte Certificate



SANGA-SANGA, KALIMANTAN TIMUR

Indicative Value IDR 6.100.000.000,-



Johan - RRC



+62812 2326 8088



LOCATION

Disclaimer

Information can change at any time. The bank is not responsible if there is a difference between the information provided and the actual situation.

Information

Location: Putra Tanjung Pura Shipyard, Sanga-Sanga, Mahakam River, Kalimantan Timur

Vessel Type : LCT "Sarana VII"
Country Flag : Indonesia
Year of Built : 2014
Dimension : length x breadth x depth (meter)
47 x 9,5 x 3,2

Last Position : Sanga-Sanga, Kalimantan Timur
(work in process)

Legality

Proof of Ownership : Grosse Akte Certificate



SANGA-SANGA, KALIMANTAN TIMUR

Indicative Value IDR 5.937.000.000,-



Johan - RRC



+62812 2326 8088



LOCATION

Disclaimer

Information can change at any time. The bank is not responsible if there is a difference between the information provided and the actual situation.